

NORTH

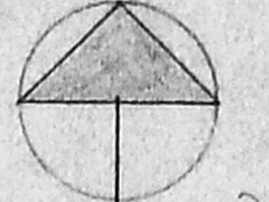

Planning Permit No. C/27199/33.A.2/2001  
**APPROVED**  
 SUBJECT TO THE CONDITIONS IN THIS OFFICE LETTER.  
 No. C/4/21249/Reg Date 9-2001  
 o/c [Signature]  
 FOR MEMBER SECRETARY  
 CH NNAI METR. POLITAN  
 DEVELOPMENT AUTHORITY  
 CHENNAI-600 008.

2691.0 (82.0M)

OPEN TO SKY TENNIS COURT-1  
 18.29 x 36.38  
 (60'-0" x 120'-0")

OPEN TO SKY TENNIS COURT-2

OPEN TO SKY TENNIS COURT-3

0.90 (3'-0") LVL

0.90 (3'-0") LVL

0.90 (3'-0") LVL

PROPOSED CAR PARKING

17 18 19 20 21 22 23 24 25 26 27 28 29 30 31 32 33 34

PROPOSED CAR PARKING

16 15 14 13 12 11 10 9

PROPOSED GUEST ROOM

1 2 3 4

STAFF CHANGE ROOM AND PLATE WASH

TO BE DEMOLISHED

SITE PLAN

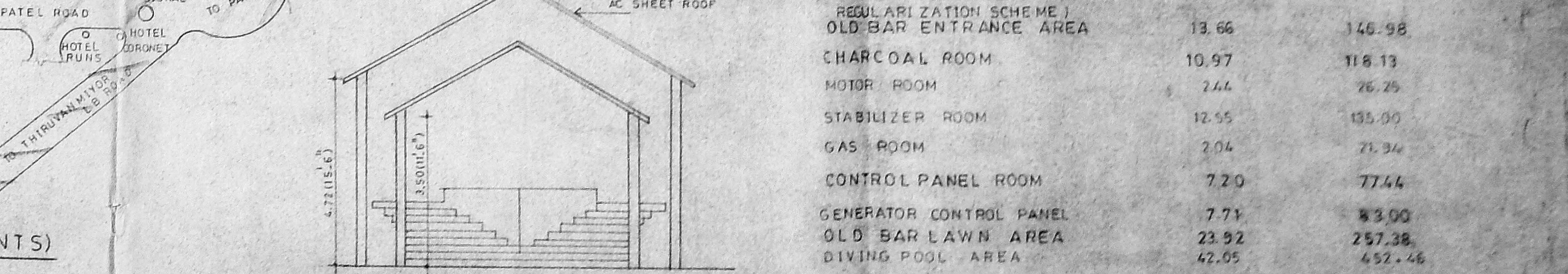
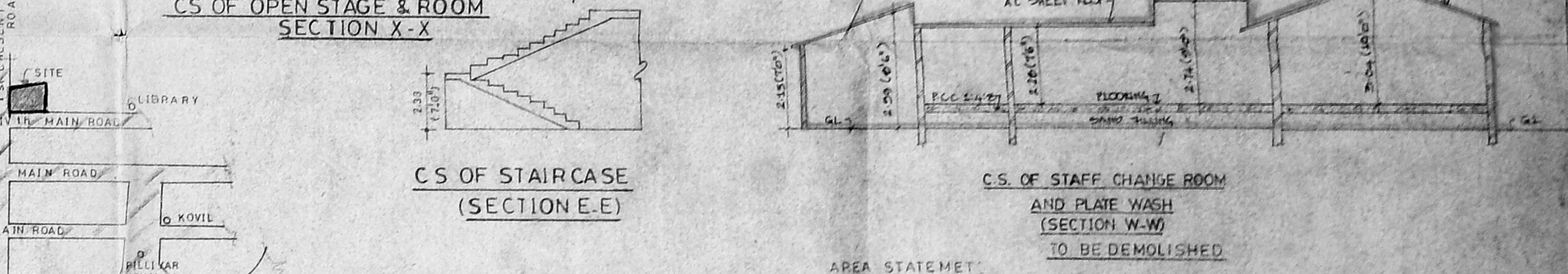
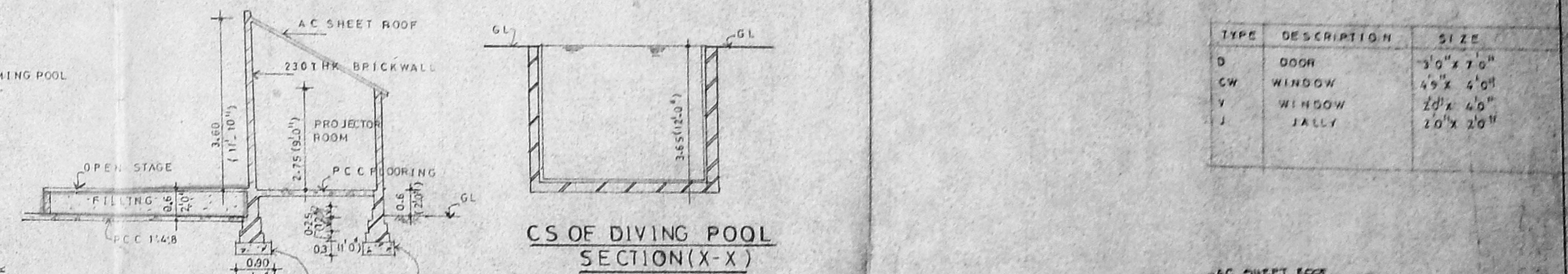
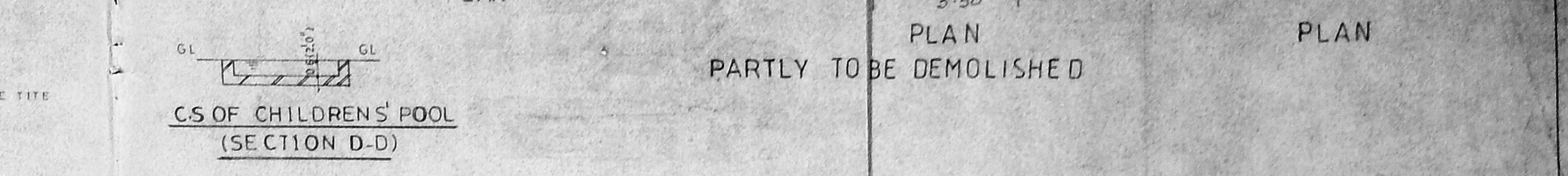
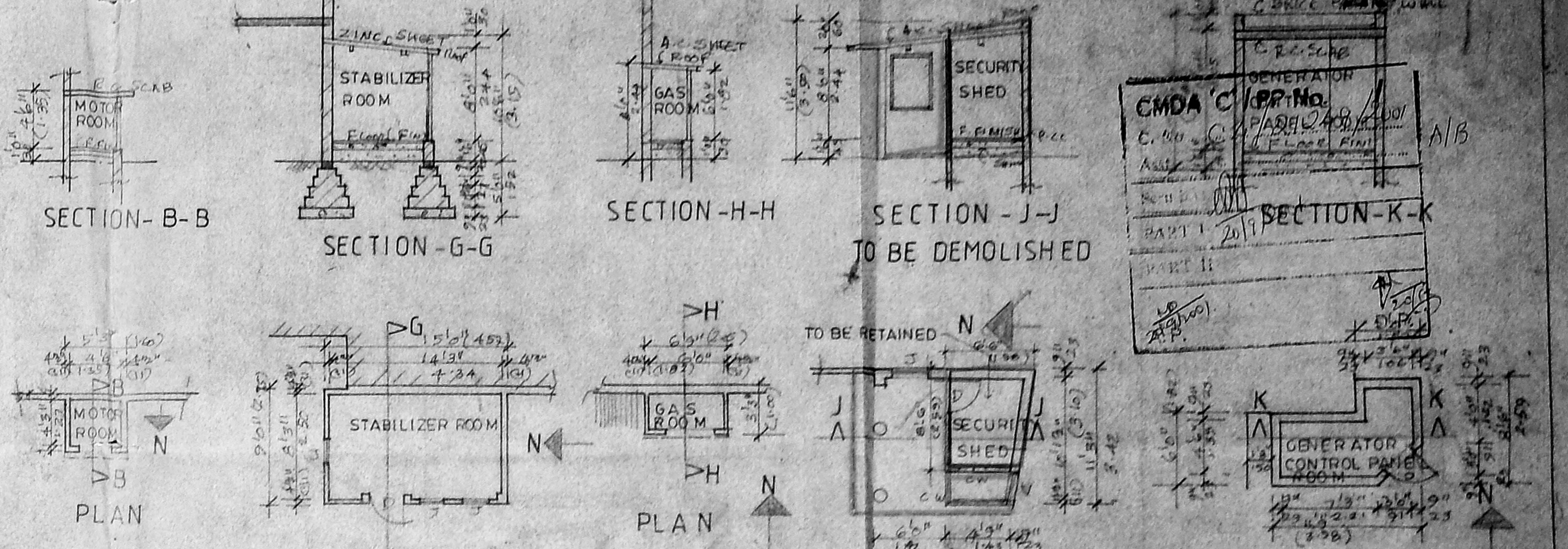

LEGEND

- EXISTING BUILDING
- DEMOLITION AREA
- ROAD
- PLOT BOUNDARY
- PROPOSED

TOTAL BUIL UP AREA 4530.70 SQM (48750.41 SF)  
 NO OF CAR REQUIRED (1 CAR PER 200 M<sup>2</sup> FOR INSTITUTIONAL BUILDING) - 23  
 NO OF CAR PROVIDED - 34

AREA STATEMENT	NO. M	NO. FT
(SANCTIONED THROU REGULARIZATION SCHEME) OLD BAR ENTRANCE AREA	13.66	146.98
CHARCOAL ROOM	10.97	118.13
MOTOR ROOM	2.44	26.25
STABILIZER ROOM	12.55	135.00
GAS ROOM	2.04	21.34
CONTROL PANEL ROOM	7.20	77.44
GENERATOR CONTROL PANEL	7.71	83.00
OLD BAR LAWN AREA	23.92	257.38
DIVING POOL AREA	42.05	452.46
CHILDREN'S POOL AREA	18.69	201.10
PLANT ROOM AREA	27.78	296.11
STAIRCASE, SWIMMING POOL & GARDEN AREA	19.88	213.97
ENTRANCE PORCH AREA	32.20	347.23
PROJECTOR ROOM AREA	40.97	440.83
SECURITY SHED AREA	14.71	158.28
SWIMMING POOL	37.28	401.43
EXISTING MAIN BUILDING	3045.98	32771.74
EXISTING BASEMENT AREA	210.45	2254.66
STAFF CHANGE ROOM AREA	5427	583.95
GENERATOR 1	14.56	156.75
GENERATOR 2	14.56	156.75
DIESEL TANK 1	5.37	57.75
DIESEL TANK 2	10.98	118.13
PROPOSED GUEST ROOM AREA	400.2.22	4306.05
TOTAL AREA (EXISTING + PROPOSED)	4530.70	48750.41

ADDITION OF GUEST ROOM TO THE EXISTING GANDHI NAGAR CLUB AT No.73, 4th MAIN ROAD, GANDHI NAGAR, ADAYAR CHENNAI 600020 (S.No 9, KOTTUR VILLAGE)  
 REGULARIZATION No. REG/C.7/42146/2000 DATED 8/6/2001

SCALE - 1:200  
 DATE: 17.03.2000  
 DRG NO: 02  
 JOB NO:

For THE GANDHINAGAR CLUB  
 [Signature]  
 Authorised Signatory

OWNER

THE GANDHI NAGAR CLUB  
 73, IV MAIN ROAD,  
 GANDHI NAGAR,  
 Ph: 4910756

[Signature]  
 JAYASHREE BHARATH ARCHITECTS  
 ARCHITECTS & ENGINEERS  
 CLASS I NO RA/51/2001-2002,  
 142 ANNA SALAI MADRAS-600 015.

LICENCED SURVEYOR

ARCHITECTS  
 BHARATH & ASSOCIATES,  
 THE POLYGON,  
 142, ANNA SALAI,  
 CHENNAI-600 015.



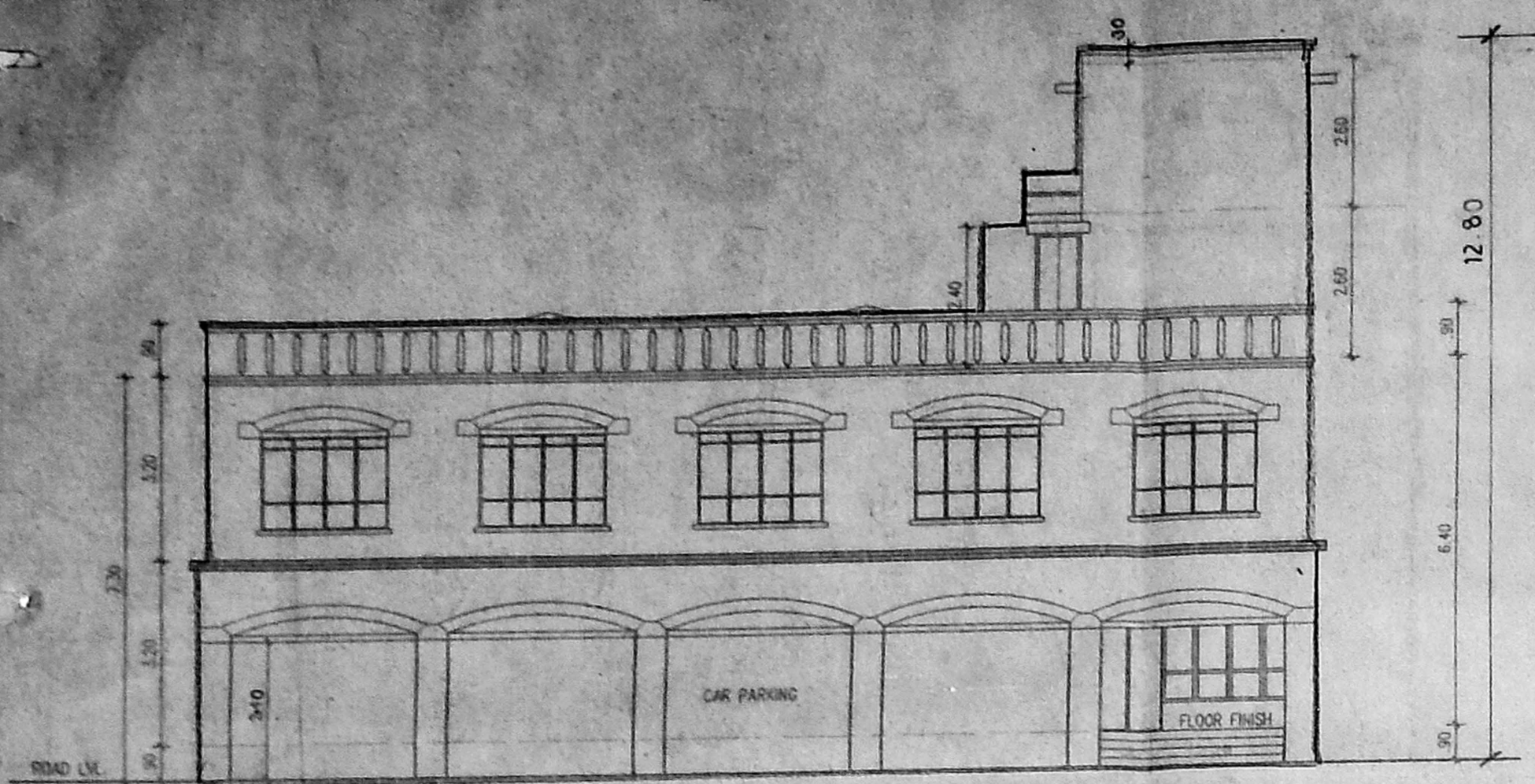

ROAD SIDE ELEVATION

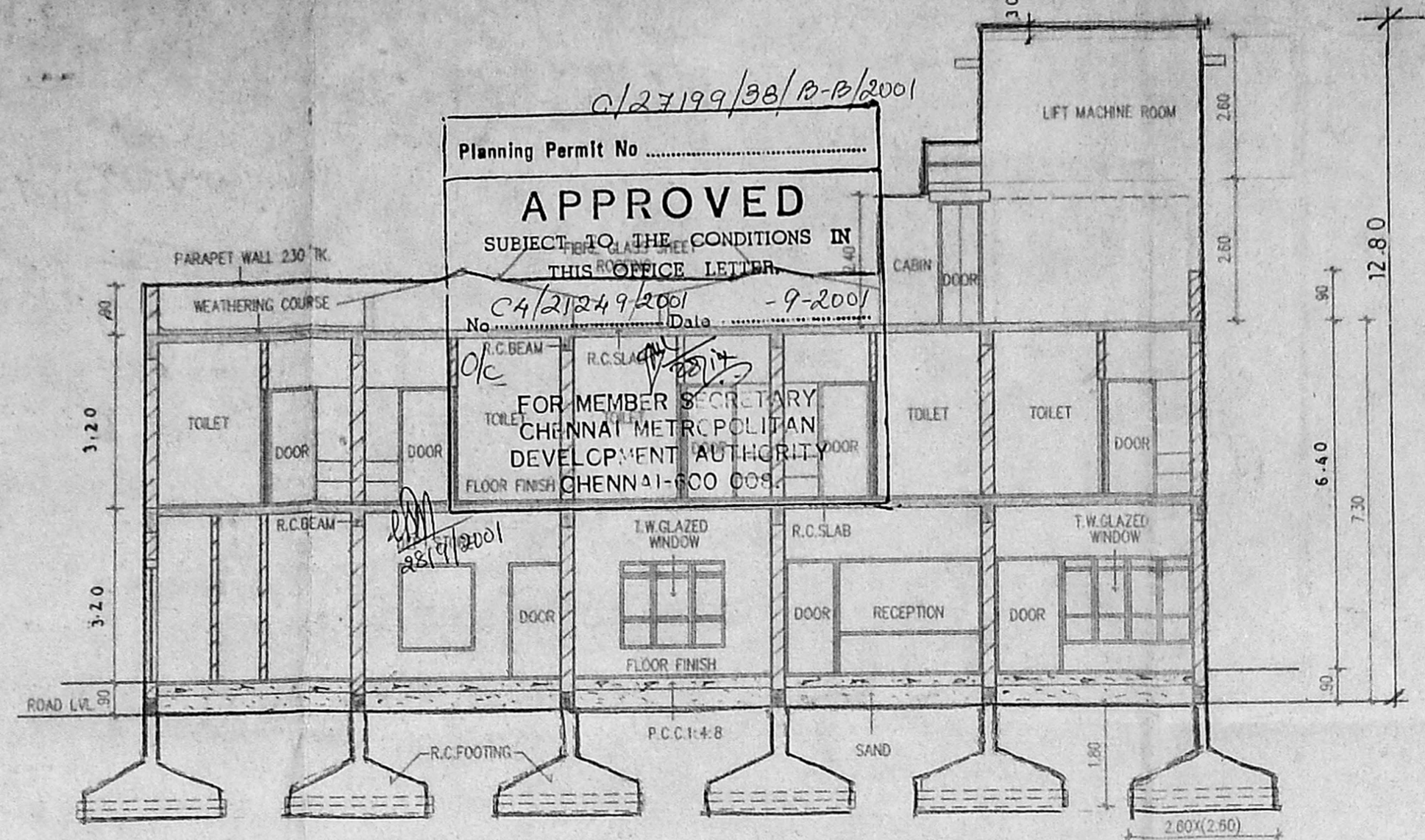

SECTION-A-A

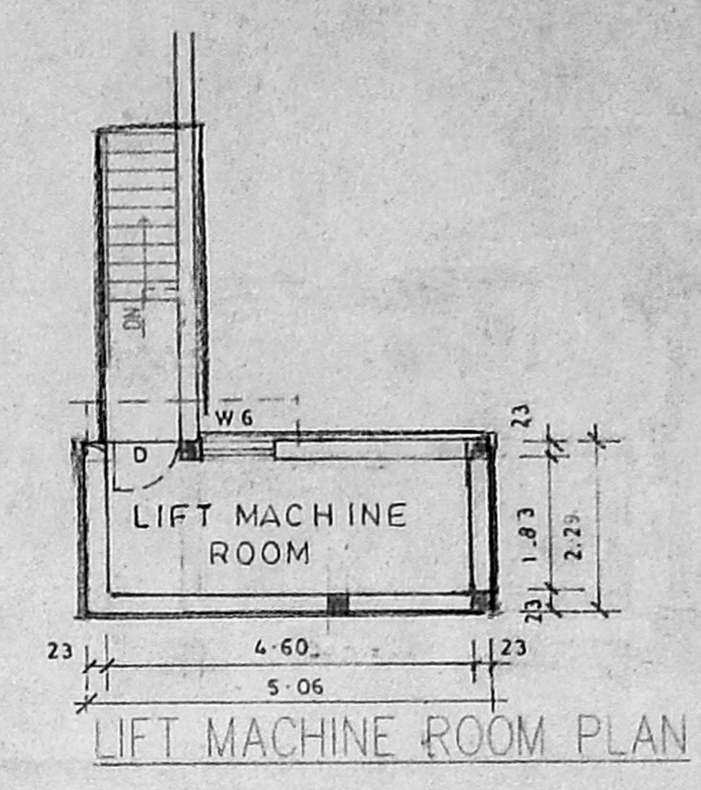

LIFT MACHINE ROOM PLAN

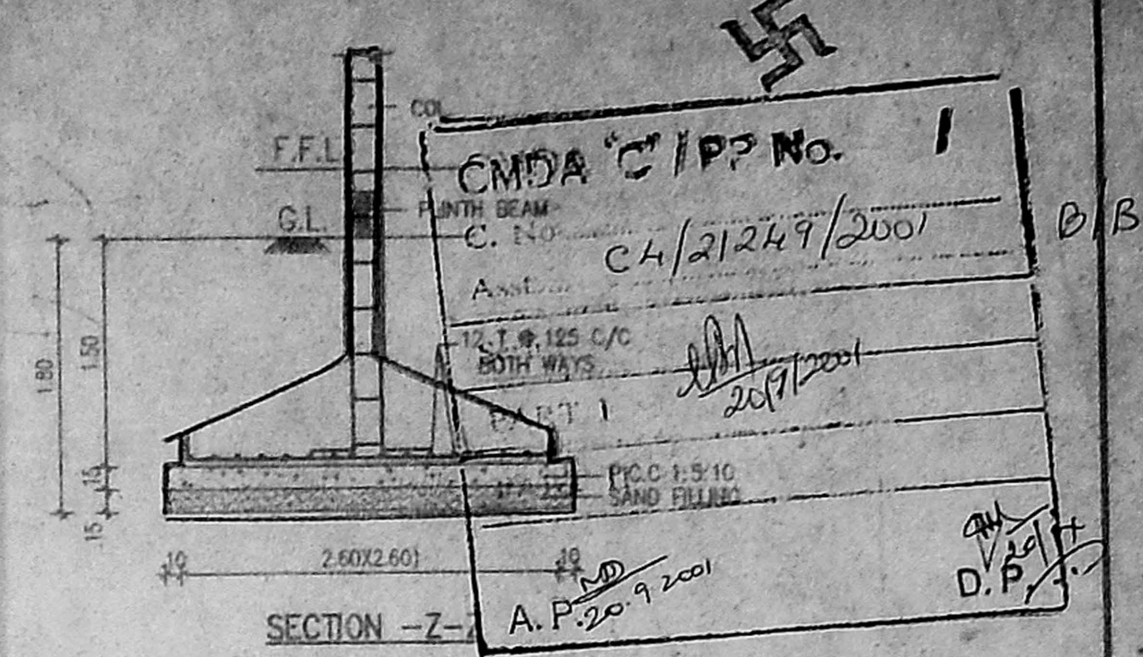

SECTION -Z-Z

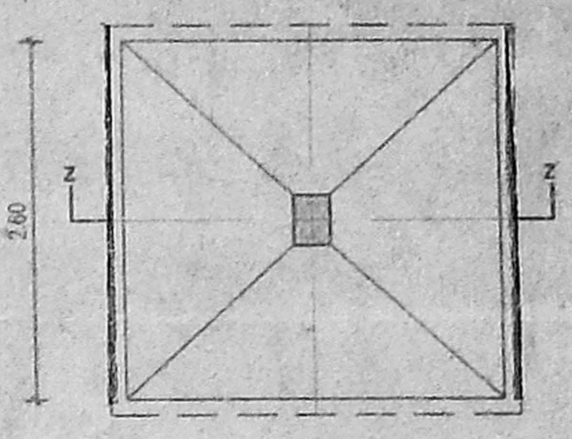

PLAN OF COLUMN FOOTING

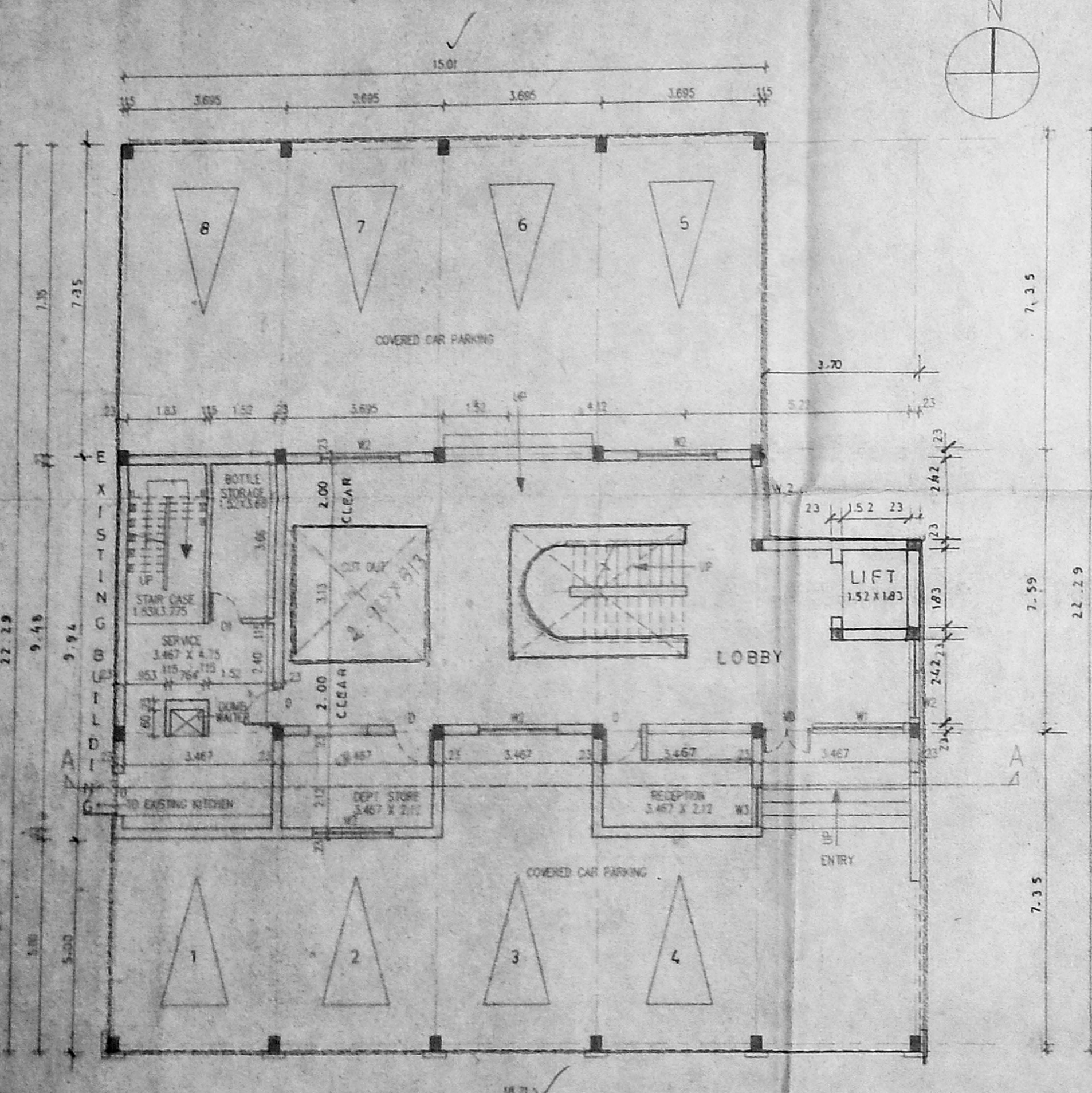

GROUND FLOOR PLAN

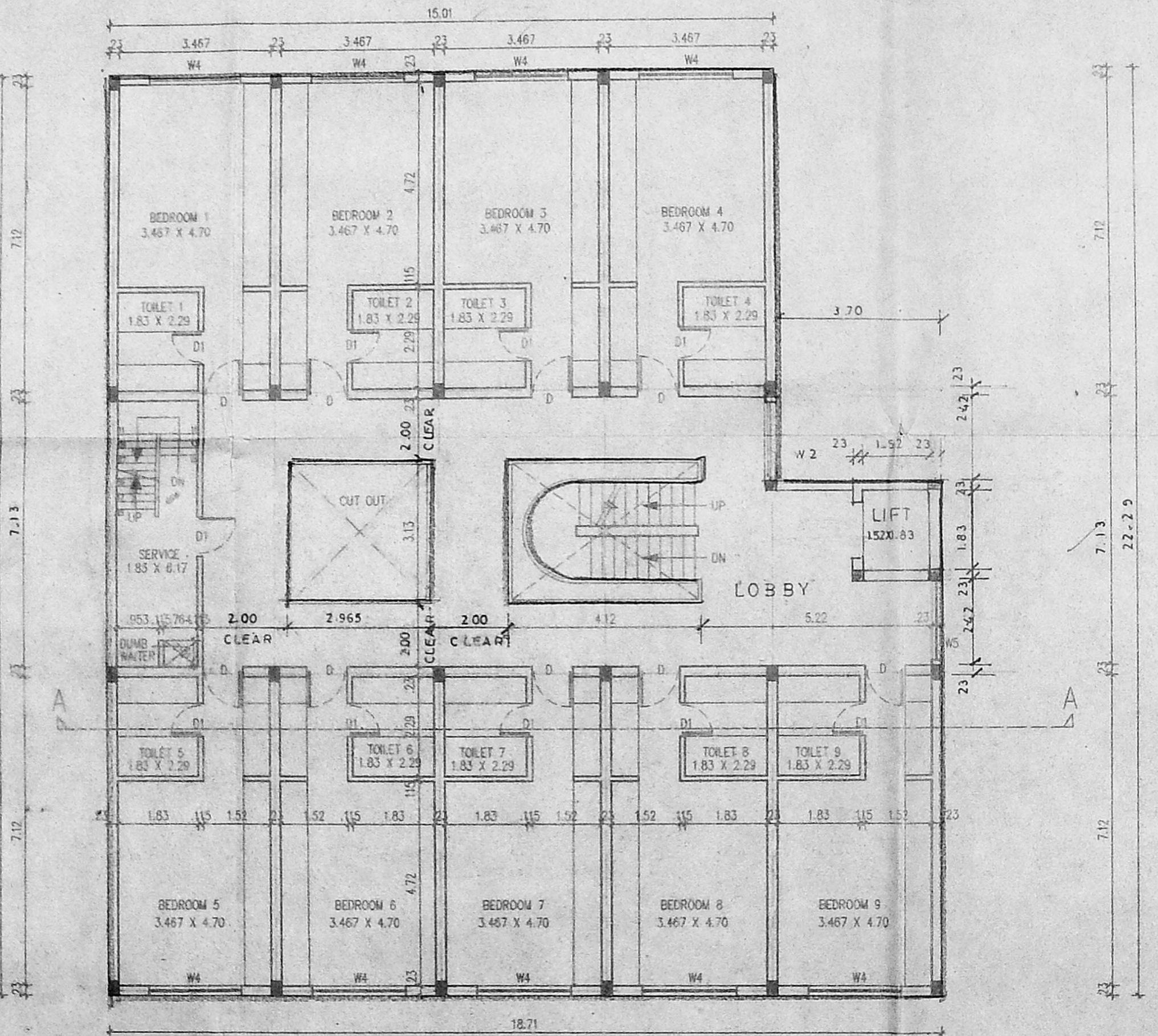

FIRST FLOOR PLAN

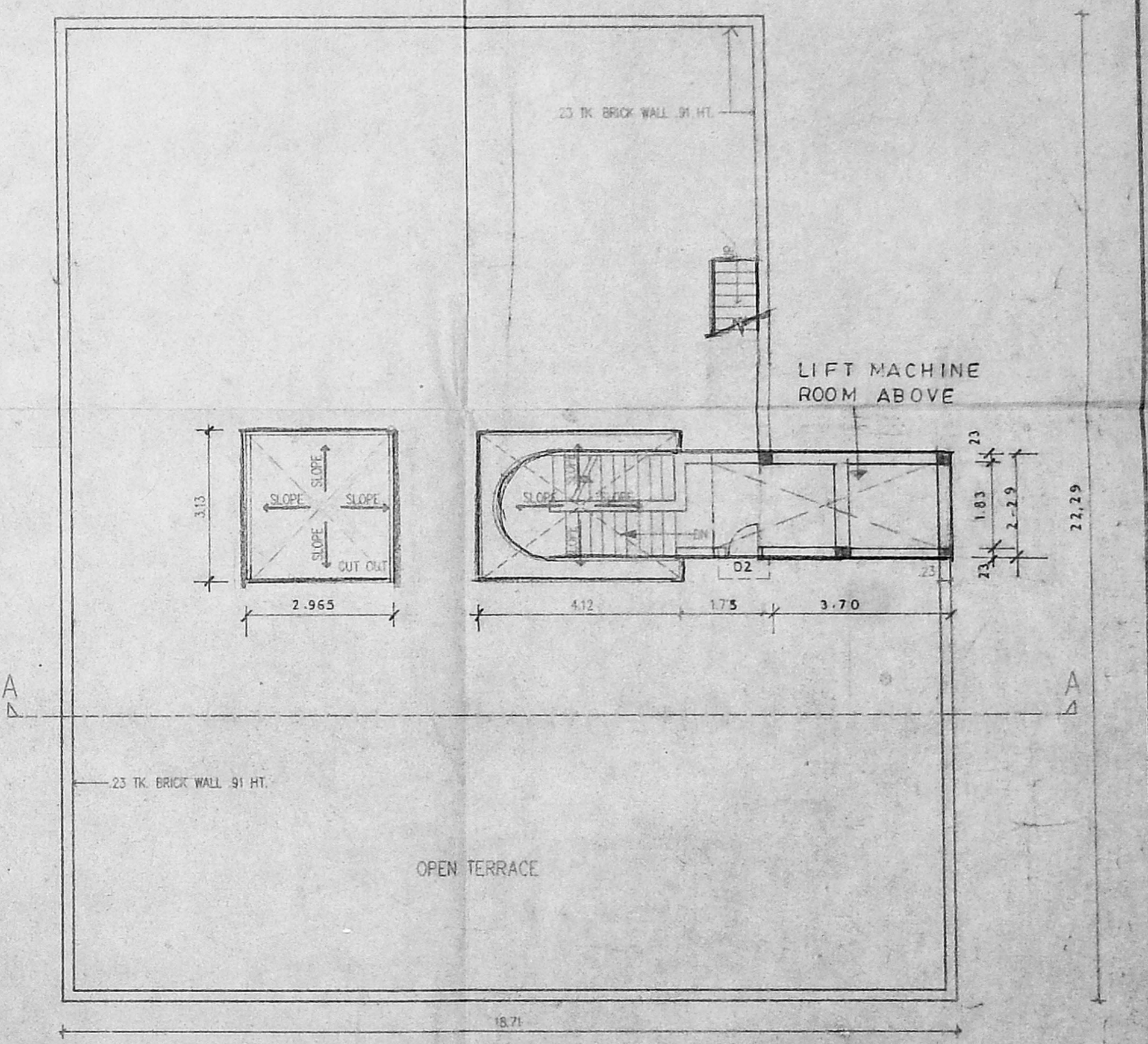

TERRACE FLOOR PLAN

NOTE:  
FULLY AIR CONDITIONED.

SCHEDULE OF JOINERY

S.NO.	DESCRIPTIONS	SIZE
M0	T.W.PANELLED DOOR	3'-6" X 7'-0"
D1	T.W.PANELLED DOOR	3'-0" X 7'-0"
D1	T.W.PANELLED DOOR	2'-6" X 7'-0"
W1	T.W.GLAZED WINDOW	7'-0" X 4'-0"
W2	T.W.GLAZED WINDOW	6'-0" X 4'-0"
W3	T.W.GLAZED WINDOW	3'-0" X 4'-0"
W4	T.W.GLAZED WINDOW	7'-0" X 6'-0"
W5	T.W.GLAZED WINDOW	6'-0" X 6'-0"
W6	T.W.GLAZED WINDOW	3'-0" X 3'-6"

AREA STATEMENT:	SQM	SQFT
GROUND FLOOR AREA:	159.83	1719.69
FIRST FLOOR AREA:	366.65	3944.67
TOTAL:	526.48	5664.36

ADDITION OF GUEST ROOM TO THE EXISTING GANDHI NAGAR CLUB  
 AT No.73, 4th MAIN ROAD, GANDHINAGAR, ADAYAR  
 CHENNAI - 600 020. (S No.9, KOTTUR VILLAGE)  
 REGULARIZATION No REG/C.7/42146/2000 DATED 8/6/2001

TITLE:  
SUBMISSION DRG.

- LEGEND:
- PROPOSAL :
  - ROAD :
  - PLOT BOUNDARY :

SCALE: 1:100  
 DRGNO. 03  
 DATE: 18-03-2000

For THE GANDHINAGAR CLUB  
 Authorized Signatory

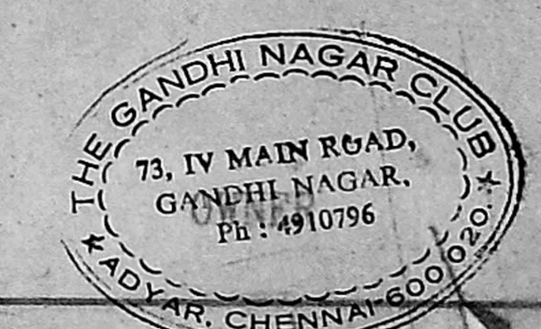

ARCHITECTS  
 BHARATH AND ASSOCIATES  
 142 ANNA SALAI  
 CHENNAI 600 015

ARCHITECT & LICENCED SURVEYOR  
 CLASS 1 No. RA-51/2001-2002  
 142, ANNA SALAI, MADRAS-600 018.

LICENCED SURVEYOR